

SECTION E  
1:20

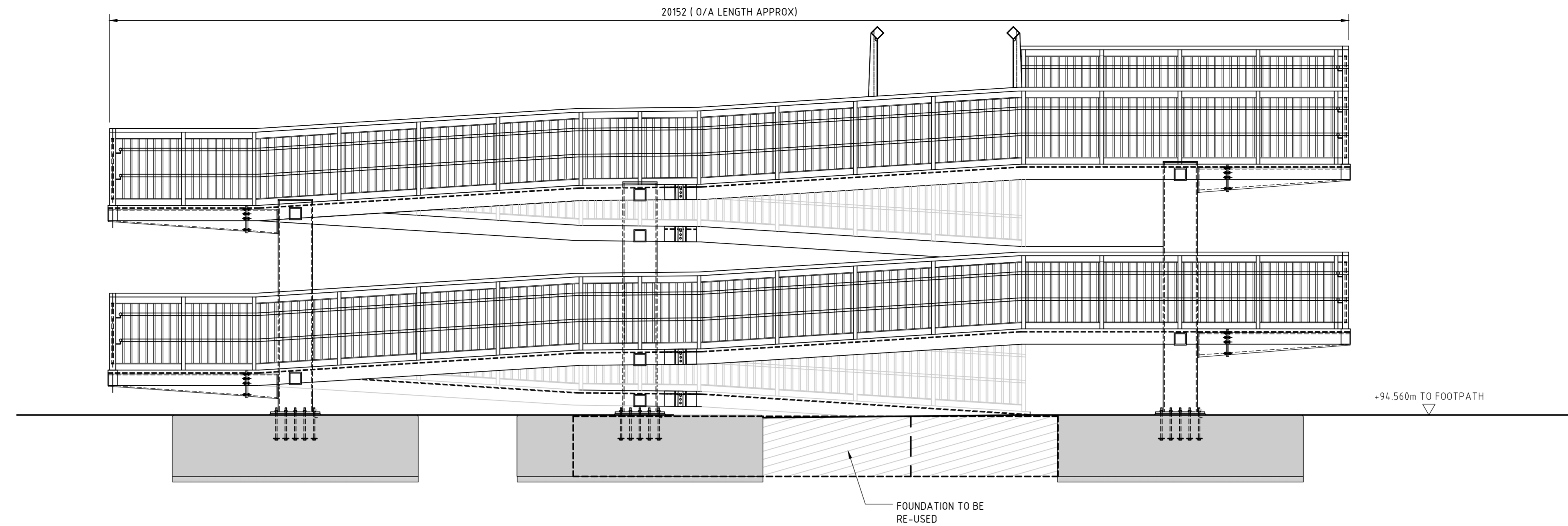

ELEVATION C  
1:50

PROPOSED FOOTBRIDGE AND RAMP STRUCTURE FORMED WITH ROLLED HOLLOW SECTIONS AND FABRICATED PLATES

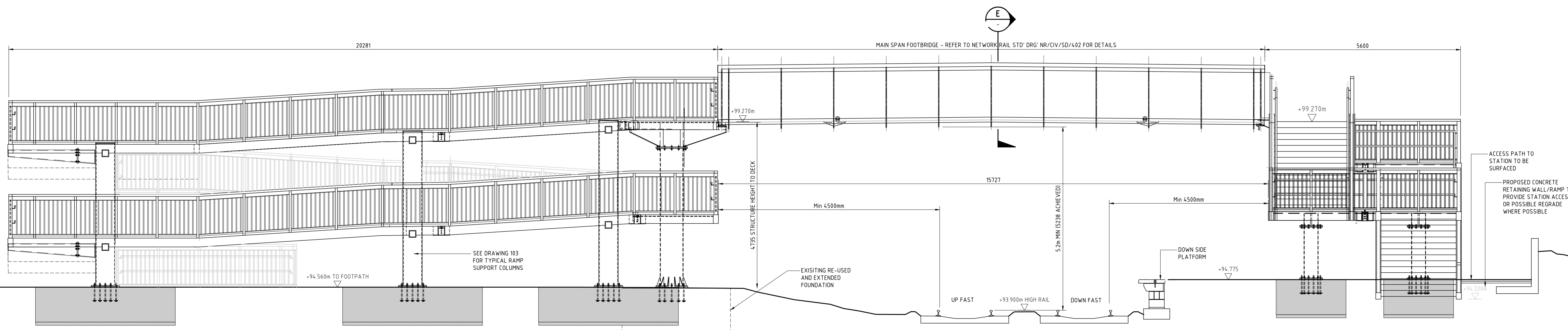

ELEVATION D  
1:50



- NOTES:
1. ALL DIMENSIONS ARE IN MILLIMETRES UNLESS NOTED OTHERWISE.
  2. ALL LEVELS ARE IN METRES ABOVE ORDANCE DATUM UNLESS NOTED OTHERWISE.
  3. ALL DIMENSIONS AND LEVELS ARE TO BE CHECKED ON SITE PRIOR COMMENCING WORKS.
  4. FINISHED PAINT COLOUR TO BE GREEN C1439.

Rev	Date	Auth	Description	Ckd	Appr
01	19.11.14	B.L	PLANNING DRAWING	CD	AB

**Hyder**  
Hyder Consulting (UK) Limited  
330 Firecrest Court, Centre Park, Warrington, WA1 1RG.  
Tel: +44 (0)1925 800700 Fax: +44 (0)1925 830207

**OSBORNE**  
**NetworkRail**

Project:  
GOMSHALL STATION  
FOOTBRIDGE

Drawing status:  
PLANNING DRAWING

Drawing title:  
GOMSHALL STATION  
PROPOSED ELEVATIONS  
(SHEET 01 OF 02)

Drawn by: J.HASTIE	Date: 19.11.14	Author: J.HASTIE	Date: 19.11.14
Checker: C.DOYLE	Date: 19.11.14	Approver: A.BARNES	Date: 19.11.14
Scale: AS SHOWN @ A1+1	Sheet No.: -		Revision: 01
Drawing No: UA007216-30-ECV-DRG-HYD-1521			